Utilities & Energy Services

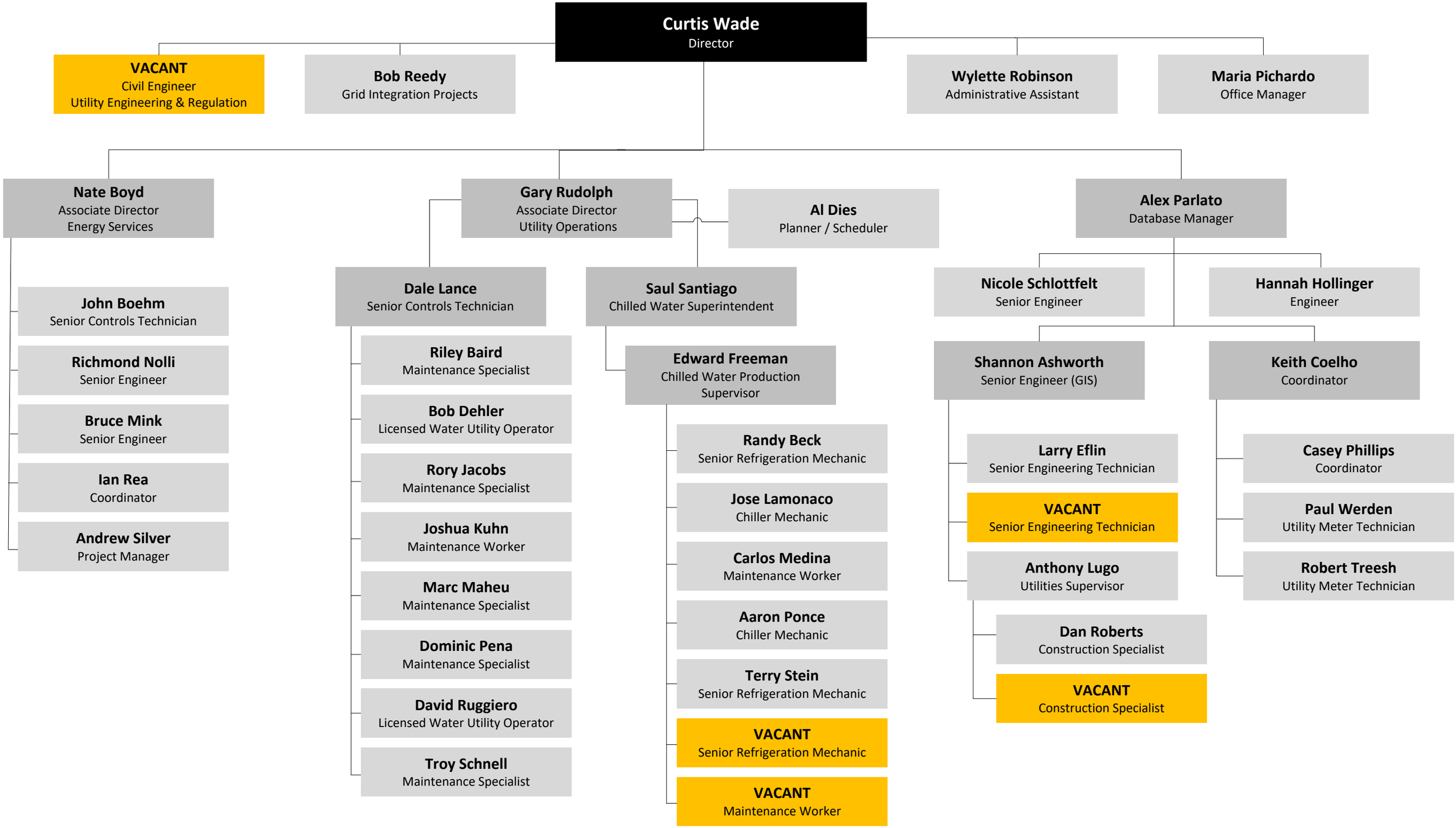

Updated 01/25/2019