Utilities & Energy Services

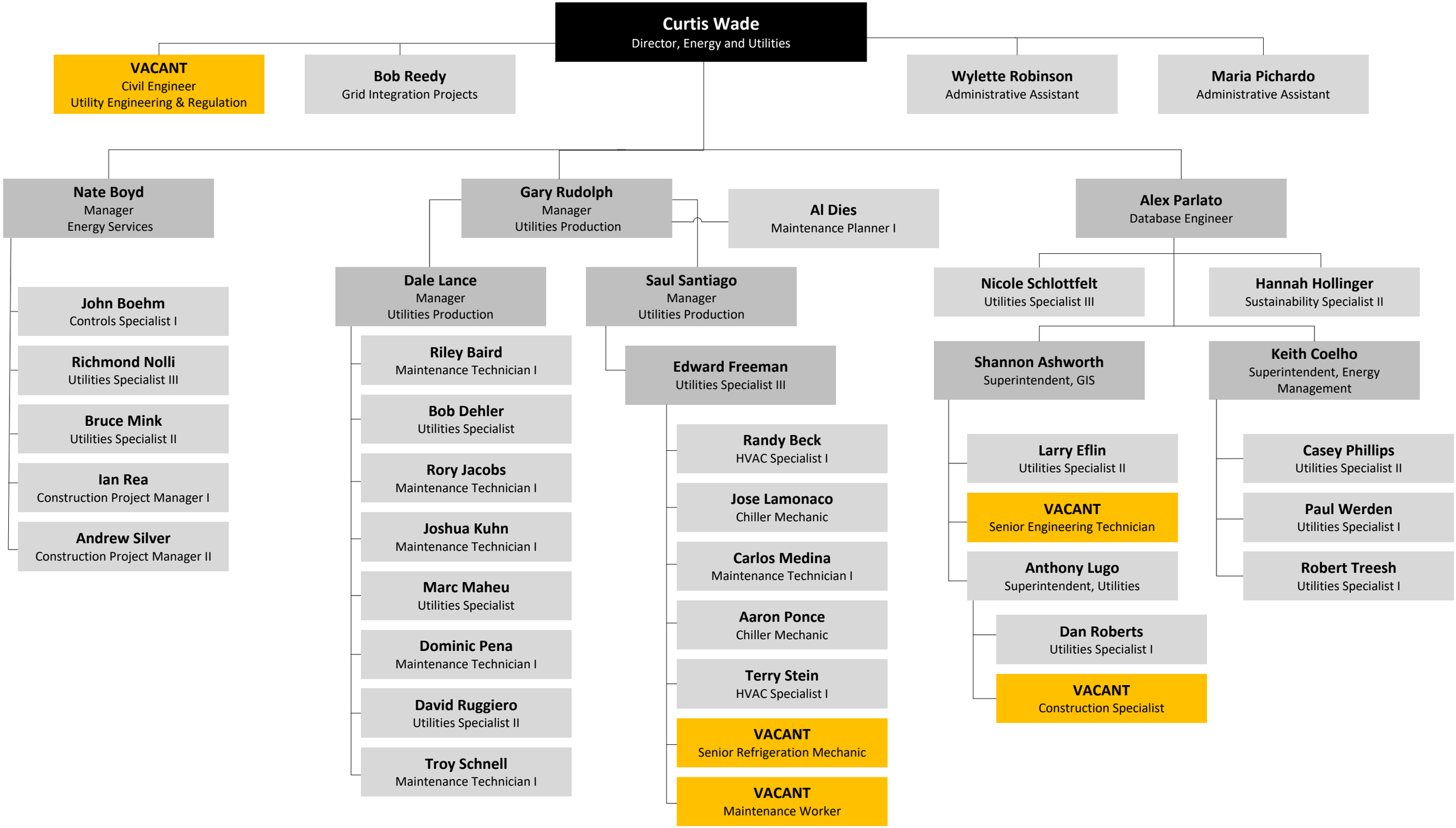

Updated 04/17/2019